

Swamp and Overflowed Lands.

Survey No. 212.

Township 2 South,

Range 9 East,

Section 20.

Fractional N.W. $\frac{1}{4}$ of the N.E. $\frac{1}{4}$ of Sec. 20.

Base and Meridian of Mount Diablo.

Containing 10.56 Acres

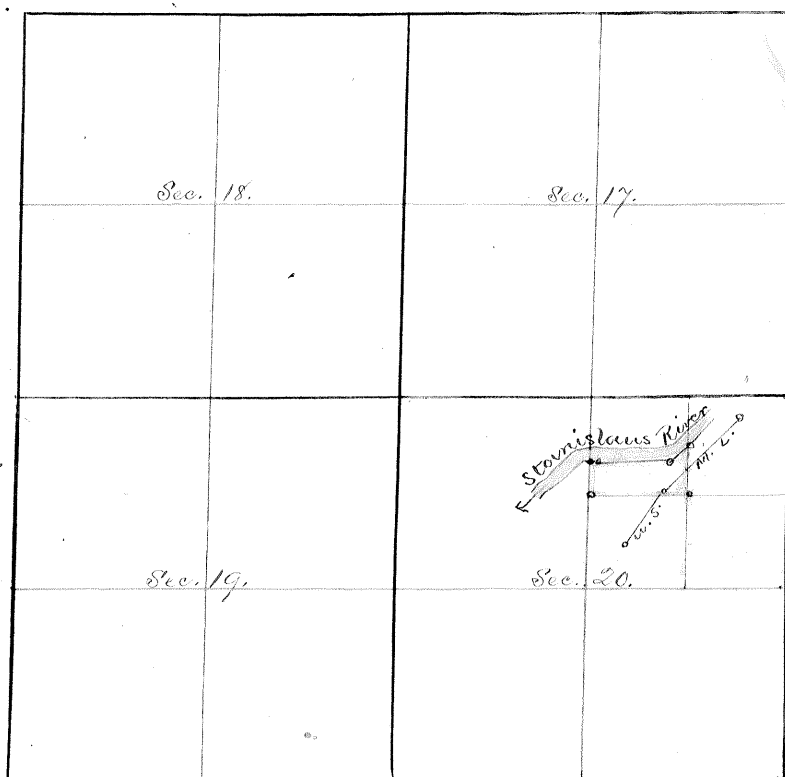
Surveyed August 24th 1864.for
William C Hughes.Field Notes.

Beginning at a Post and mound set 20.00 chains North of the center of Section 20, Township 2 South, Range 9 East, Base and Meridian of Mt. Diablo; Thence East 20.16 chs. to a Post set at intersection with the $\frac{1}{4}$ Sec. line N. and S. in the N.E. $\frac{1}{4}$ of Sec. 20; Thence North 9.23 chs. to a Post set at intersection with the left bank of the Stanislaus River; Thence Meander down Stream:— S 50° W 6.22 chs.; S 85 $\frac{1}{2}$ ° W 15.00 chs.; West 0.44 chs. to intersection with the $\frac{1}{4}$ Sec. line N. and S. in Sec. 20; Thence South 4.05 chs. to the point of beginning.

Run by the true Meridian: Magnetic Variation 15° 30' East.

Surveyed in accordance with the Act of the Legislature concerning State Lands, approved April 27th 1863, and the instruction of the Surveyor-General.

A. G. Stokes
County Surveyor Stanislaus Co

Approved Sept. 30. 1864

J. F. Houghton

Surveyor General

By A. L. Bender, Deputy.

Approval Recorded March 18. 1865

A. G. Stokes

Co. Surveyor