

RECORD of SURVEY- PROPOSED BOUNDARY LINE ADJUSTMENT BETWEEN ALAN G. & JACQUILINE NUTTALL, 242-O.R.-562 & DALE S. WYCOFF, 179-O.R.-313

BEING LOT 19 of BUCKHORN RIDGE SUBDIVISION No 1 LOCATED IN SECTION 21, T.7N., R.13E., M.D.M. -
AMADOR COUNTY, CALIF. APRIL, 1977 SCALE: 1" = 50'

TOMA & ANDERSON - LICENSED LAND SURVEYORS - 41 SUMMIT ST., JACKSON, CALIF.

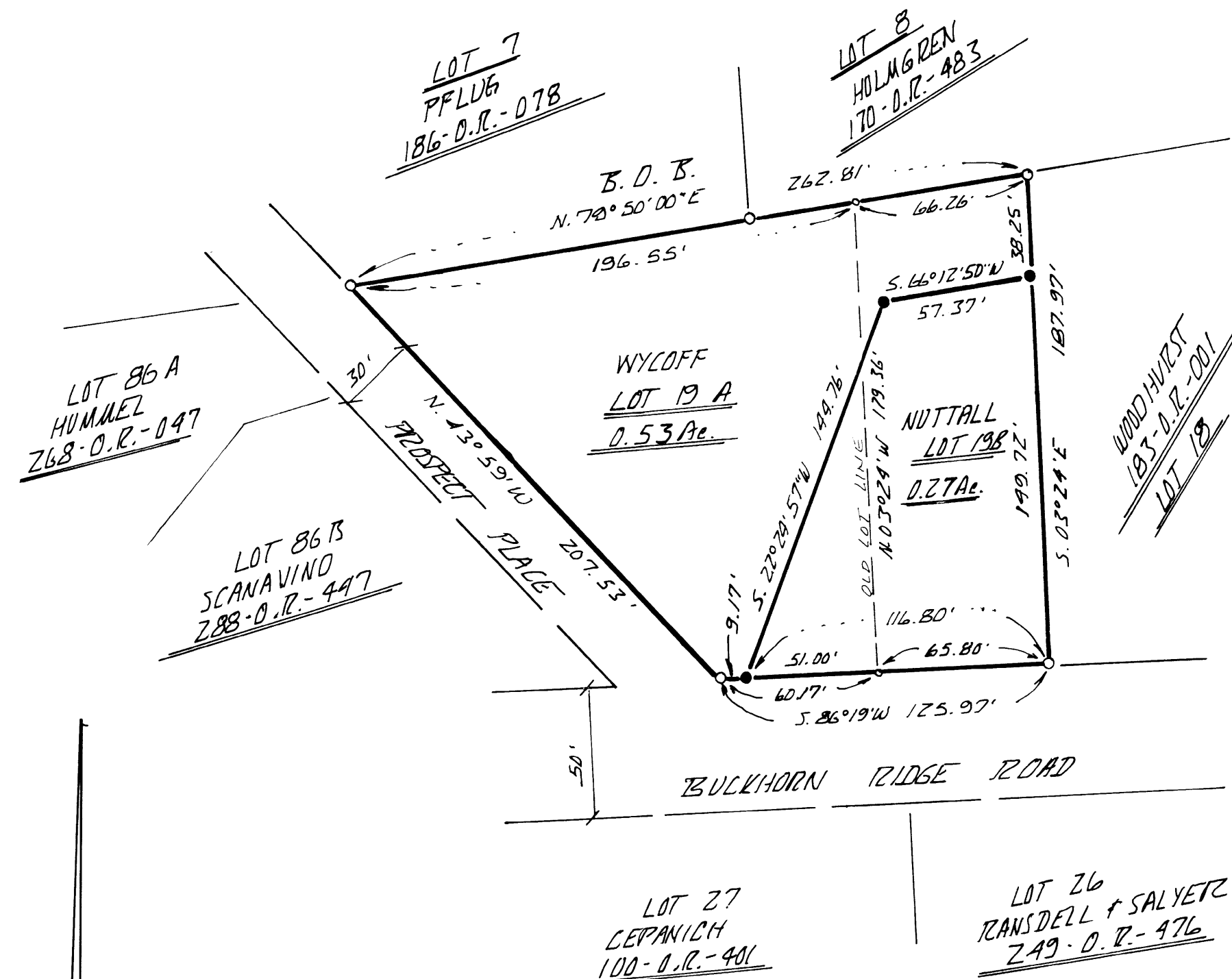

SURVEYOR'S CERTIFICATE

THIS MAP CORRECTLY REPRESENTS A SURVEY MADE BY ME OR UNDER MY DIRECTION IN CONFORMANCE WITH THE REQUIREMENTS OF THE LAND SURVEYORS ACT AT THE REQUEST OF JACQUILINE NUTTALL AND DALE S. WYCOFF IN APRIL, 1977.

[Signature]
CIRCO L. TOMA L.S. 3570

COUNTY SURVEYOR'S CERTIFICATE

THIS MAP HAS BEEN EXAMINED FOR CONFORMANCE WITH THE REQUIREMENTS OF THE LAND SURVEYORS ACT THIS 19 DAY OF MAY, 1977.

4158

RECORDER'S CERTIFICATE

FILED THIS 14 DAY OF June 1977 AT 9:45 P.M. IN BOOK 28 OF MAPS AND PLATS AT PAGE 35 AT THE REQUEST OF THE AMADOR COUNTY SURVEYOR. FEE \$5.00

[Signature] BY *[Signature]*
AMADOR COUNTY RECORDER DEPUTY

COMPLIANCE CERTIFICATE

THIS MAP HAS BEEN EXAMINED FOR COMPLIANCE WITH THE PROVISIONS OF THE SUBDIVISION MAP ACT AND ALL LOCAL ORDINANCES ENACTED PURSUANT THERETO. DATED 19 MAY 1977

[Signature]
JOHN A. CARSTENSEN P.C.E. 22323
AMADOR COUNTY SURVEYOR

NOTES & LEGEND

- DENOTES 1/2 INCH IRON PIPE TAGGED L.S. 3570 SET ON THIS SURVEY.
- DENOTES 1/2 INCH STEEL ROD TAGGED L.S. 2902 FOUND.
- MATHEMATICAL POINT ONLY - NOTHING FOUND OR SET.
- DENOTES ORIGINAL LOT LINE AS PER D.O. 6209-11.

OWNER'S CERTIFICATE

THE UNDERSIGNED HEREBY CONSENTS TO THE PREPARATION OF THIS MAP AND THE FILING THEREOF.

DATED 4/24/77

[Signature] Patricia Wycoff
[Signature] Alan G. Nuttall - Jacqueline Nuttall

THE MERIDIAN OF THIS SURVEY IS REFERRED TO THE NORTH LINE OF LOT 19 AS SHOWN ON THAT CERTAIN OFFICIAL MAP OF BUCKHORN RIDGE SUBDIVISION No 1 RECORDED IN BOOK 7 OF MAPS AND PLATS AT PAGE 33, AMADOR Co. RECORDS, BEARING N. 70° 50' 00\"/>