

RECORD OF SURVEY FOR BOUNDARY LINE ADJUSTMENT FOR ALICE, ANN, ELISABETH AND NELSON KAISER

SCALE: 1"=100'

BEING LOTS IN BLOCK II, TOWNSITE OF FIDDLTOWN, AMADOR COUNTY, CALIFORNIA.
& ALSO A PORTION OF SECTION 34, T.8N. R.11E. M.D.M.

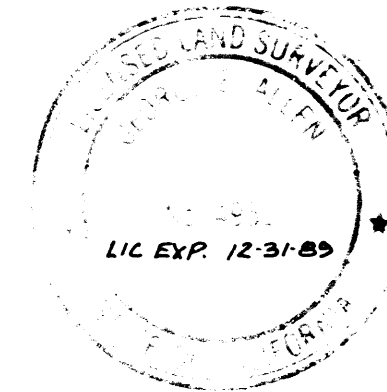
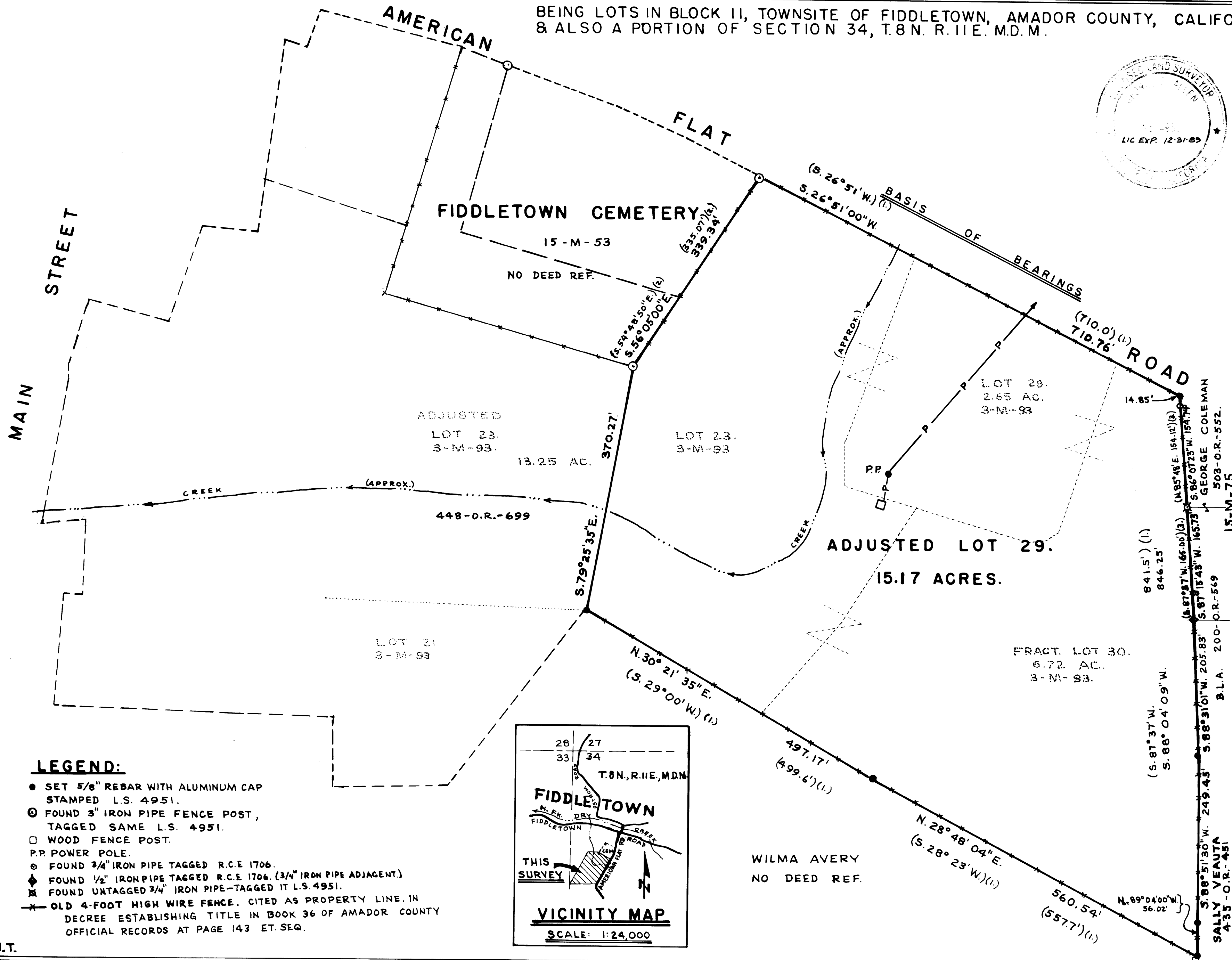

OWNER'S CERTIFICATE

THE UNDERSIGNED BEING THE OWNER OF THE PROPERTY DELINEATED HEREON DO HEREBY CONSENT TO THE PREPARATION AND RECORDATION OF THIS MAP.

Nelson H. Kaiser Elisabeth H. Kaiser

Ann H. Kaiser Alice H. Kaiser

SURVEYOR'S STATEMENT

THIS MAP CORRECTLY REPRESENTS A SURVEY MADE BY ME OR UNDER MY DIRECTION IN CONFORMANCE WITH THE REQUIREMENTS OF THE LAND SURVEYOR'S ACT AT THE REQUEST OF ALICE, ANN, ELISABETH AND NELSON KAISER IN APRIL 1988.

George E. Allen
GEORGE E. ALLEN, L.S. 4951

5/3/88
DATE

COUNTY SURVEYOR'S STATEMENT

THIS MAP HAS BEEN EXAMINED IN ACCORDANCE WITH SECTION 8766 OF THE LAND SURVEYOR'S ACT, DAY OF JUNE, 1988.

C. Lee Delange
C. LEE DELANGE, L.S. 4066, DEPUTY
LIC. EXP. 6-30-88

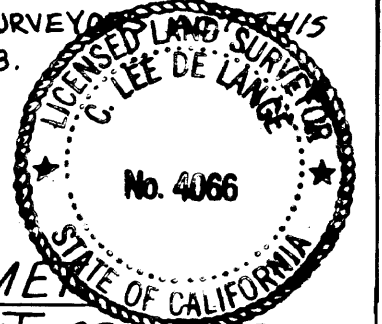

RECORDER'S STATEMENT

FILED THIS 15th DAY OF JUNE, 1988
AT 8:47 A.M. IN BOOK 42 OF MAPS AND
PLATS AT PAGE 74 AT THE REQUEST
OF THE AMADOR COUNTY SURVEYOR.

FEE: \$7.00 paid

Sheldon D. Johnson
SHELDON D. JOHNSON,
AMADOR COUNTY RECORDER.
003984

M. Arnesen
DEPUTY

REFERENCE MAPS:

- (1) 3-M-93.
- (2) 15-M-53.
- (3) 15-M-75.

NOTE *

FINAL APPROVAL OF THIS MAP SUBJECT TO THE BOARD OF SUPERVISORS' RESOLUTION NO. 88-197 RECORDED IN BOOK 544 O.R. AT PAGE 148 THIS 15th DAY OF JUNE, 1988.

HAMM, BROWN & ALLEN, INC.

LAND SURVEYORS
27 MAIN ST., JACKSON, CA. 95642 - (209)-223-1061

W. O. 1953.

SCALE: 1"=100'

MAY 1988.

42-M-74