

MAMMOTH PARK TRACT
BOOK 5 PAGE 11

Vol. 7 PAGE 39

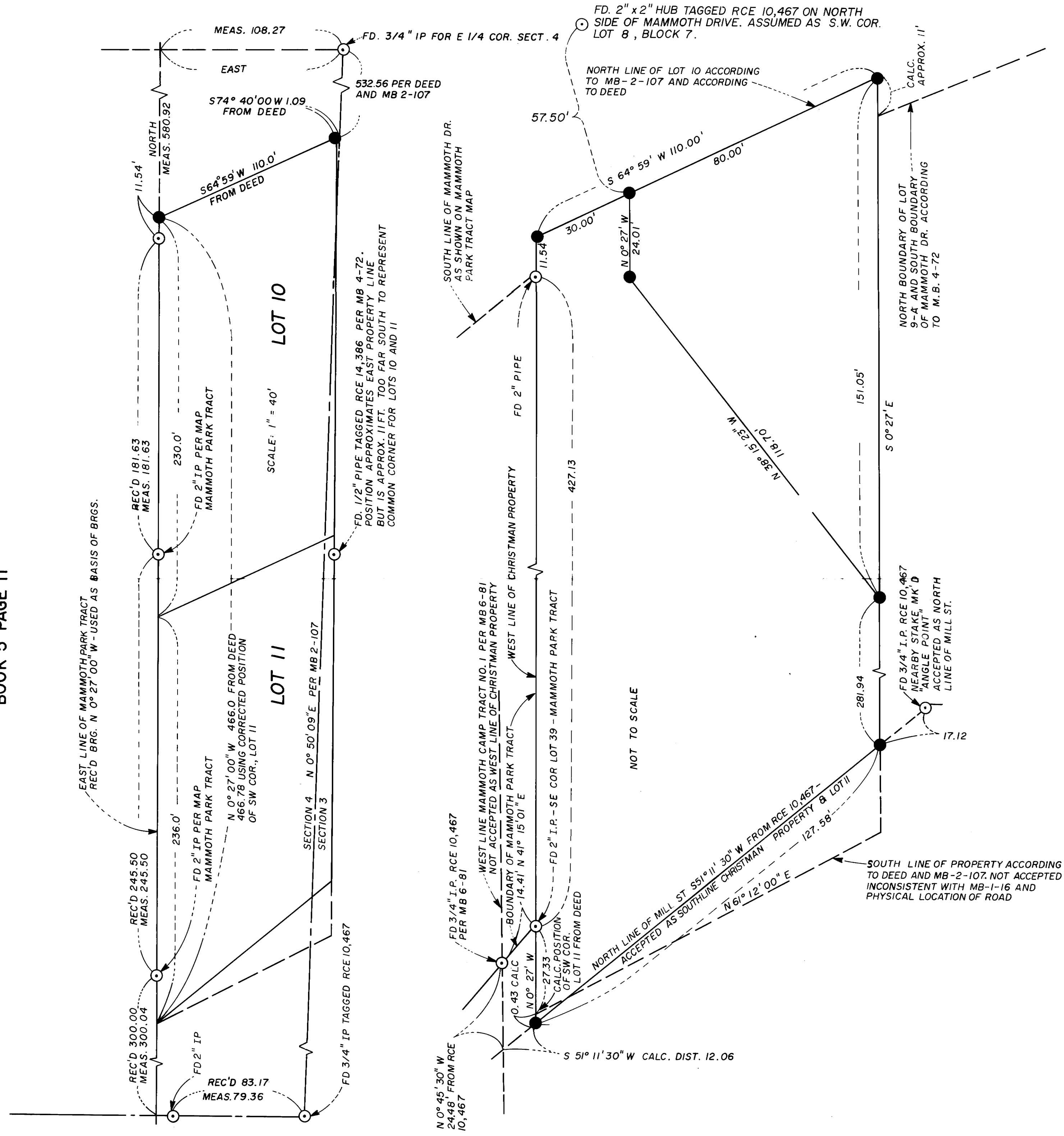

SURVEYOR'S CERTIFICATE

This map correctly represents a survey made under my direction in conformance with the requirements of Chapter 15 of Division 3 of the Business and Professions Code in September, 1970, at the request of Mr. A.B. Christman

Frederick H. Weals
Frederick H. Weals RCE 7975

COUNTY SURVEYOR'S CERTIFICATE

This map has been examined for conformance with the requirements of Chapter 15 of Division 3 of the Business and Professions Code this 20th day of July, 1971

Richard L. Pool, P.E.
County Surveyor

COUNTY RECORDER'S CERTIFICATE Inst. No.

Filed for record this 20th day of July, 1971 at 9:45 A.M. in Book 7 of Maps at Page 39 at the request of Frederick H Weals

Quw M. Webb
County Recorder

BASIS OF BEARINGS

The record bearing of N 00° 27' 00" W of the East line of Mammoth Park Tract, Book 5 page 11 of maps, M.O.D Co. unity was used as the basis of bearings shown on this map.

MONUMENT NOTE

- ⊙ INDICATES A FOUND POINT AS NOTED
- INDICATES AN IRON PIPE WITH CONCRETE CENTER TAGGED RCE 7975

NOTE:

REFERENCE TO "DEED" RELATES TO GRANT DEED, VOLUME 54, PAGE 315 OF OFFICAL RECORDS, DESCRIBING THAT PORTION OF THE CHRISTMAN PROPERTY LYING IN SECTION 4.

RECORD OF SURVEY - 36-1

OF LOTS 10 AND 11 OF BLOCK 12 OF MAMMOTH CAMP TRACT NO. 1 IN THE SOUTHEAST QUARTER OF SECTION 4 AND THE SOUTHWEST QUARTER OF SECTION 3, T. 4S. - R. 27E., M.D.M.

F.H. WEALS
RCE 7975

CHINA LAKE, CALIFORNIA
FEBRUARY 1971