

# **EQUITY MARKET**

## *Daily Research Report*

### **YEAR 2017**



**SEBI Registered**  
&  
**ISO Certified**

**18003157801**

*Toll Free*

[www.tradeindiaresearch.com](http://www.tradeindiaresearch.com)

mc

301, 3<sup>rd</sup> Floor, Mangal City, Vijay Nagar, Indore

Toll Free : 18003157801

# MARKET WRAP



## NIFTY

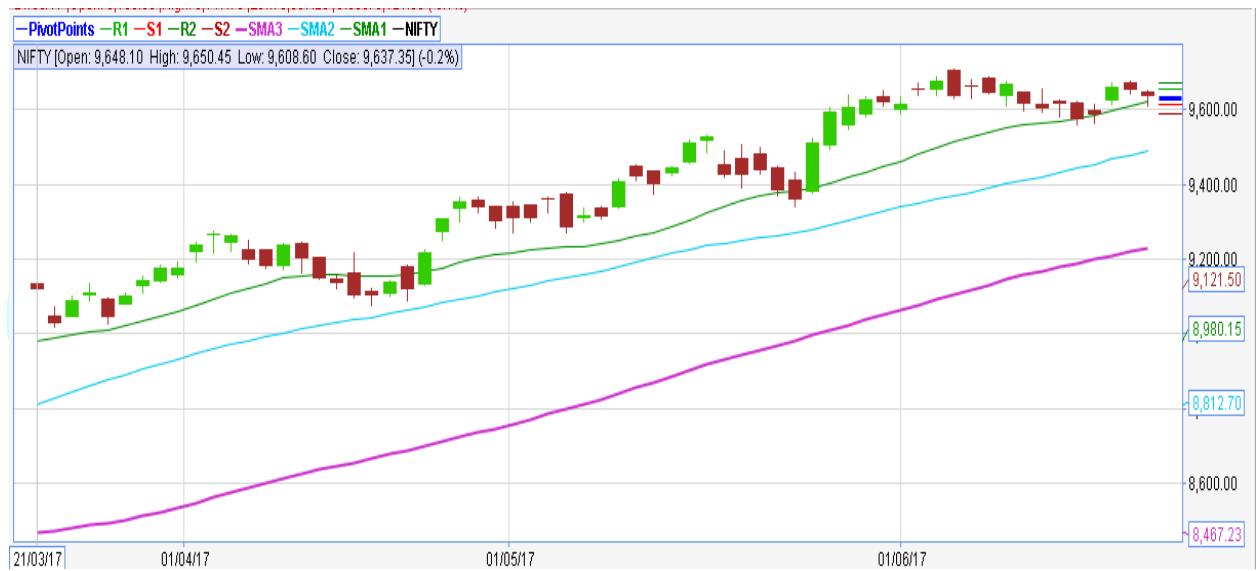

	1	2
RESISTANCE	9670.00	9720.00
SUPPORT	9610.00	9560.00



## MARKET HIGHLIGHTS

- **Tata Motors board approves to raise up to Rs 500 crore via NCDs.....**
- **Tech Mahindra unit to sell LLC Pak stake for \$5.2 mn...**
- **SEBI eases takeover rules for bankruptcy law, introduces tighter norms for P-notes..**
- **Glenmark enters into licensing pact with US biotech firm to develop cancer drug.**
- **Bajaj Finance allots NCDs aggregating Rs 365 crore...**

#### NSE STATS

<b>ADVANCES</b>	<b>17</b>
<b>DECLINES</b>	<b>34</b>
<b>UNCHANGES</b>	<b>00</b>

#### FII TRADING ACTIVITY (IN CR.)

<b>CATEGORY</b>	<b>DATE</b>	<b>BUY VALUE</b>	<b>SELL VALUE</b>	<b>NET VALUE</b>
<b>FII/FPI</b>	21-JUNE-2017	4834.65	4987.47	-152.82

#### DII TRADING ACTIVITY (IN CR.)

<b>CATEGORY</b>	<b>DATE</b>	<b>BUY VALUE</b>	<b>SELL VALUE</b>	<b>NET VALUE</b>
<b>DII</b>	21-JUNE-2017	6553.95	6595.34	-41.39



## MARKET PERFORMANCE

### NIFTY GAINERS

COMPANY NAME	LTP	PRE. CLOSE	CHANGE (RS)	CHANGE (%)
HINDUNILVR	1127.00	1093.05	23.95	3.11
RELIANCE	1427.75	1412.35	15.40	1.09
MARUTI	7279.00	7207.25	71.75	1.00
KOTAKBANK	991.55	983.05	8.50	0.86
SUNPHARMA	528.25	523.80	4.45	0.85



### NIFTY LOSERS

COMPANY NAME	CURRENT	PRE. CLOSE	CHANGE (RS)	CHANGE (%)
ONGC	164.60	169.10	-4.50	-2.66
HINDALCO	196.70	202.00	-5.30	-2.62
BOSCHLTD	24201.00	24714.45	-513.45	-2.08
GAIL	368.00	375.20	-7.20	-1.92
TATAMOTORS	458.50	467.40	-8.90	-1.90

## SECTORIAL INDICES

COMPANY NAME	LTP	CHANGE (%)	OPEN	HIGH	LOW	PRE. CLOSE
<b>NIFTY 50</b>	9633.60	-0.21	9648.10	9650.45	9608.60	9653.50
<b>NIFTY NEXT 50</b>	26687.10	0.01	26685.50	26717.65	26601.70	26684.00
<b>NIFTY 100</b>	9958.95	-0.17	9971.50	9973.65	9933.25	9976.10
<b>INDIA VIX</b>	10.9150	2.42	10.6575	11.0550	9.7750	10.6575
<b>NIFTY BANK</b>	23708.75	0.05	23638.15	23760.75	23610.20	23697.95
<b>NIFTY AUTO</b>	10835.50	-0.60	10906.55	10907.25	10816.70	10900.70
<b>NIFTY FIN SERVICE</b>	9693.70	0.10	9669.80	9718.60	9637.20	9684.35
<b>NIFTY FMCG</b>	26256.75	0.77	26097.15	26318.35	26005.35	26055.55
<b>NIFTY IT</b>	10223.35	-0.65	10289.20	10289.20	10191.70	10289.95
<b>NIFTY MEDIA</b>	3086.45	0.06	3080.85	3097.05	3062.80	3084.65
<b>NIFTY METAL</b>	2953.55	-1.18	2978.30	2983.25	2947.40	2988.70
<b>NIFTY PHARMA</b>	9456.80	-0.26	9499.25	9532.15	9402.50	9481.90
<b>NIFTY REALTY</b>	272.10	0.55	271.55	274.10	271.05	270.60
<b>NIFTY ENERGY</b>	11897.85	-0.30	11915.35	11922.95	11861.20	11933.10
<b>NIFTY INFRA</b>	3237.50	-0.09	3243.45	3252.75	3233.55	3240.35
<b>NIFTY PSE</b>	3883.55	-1.08	3925.55	3926.15	3881.35	3925.95
<b>NIFTY SERV SECTOR</b>	12544.65	-0.22	12555.85	12562.05	12501.25	12571.95

### MOST ACTIVE STOCKS (IN VALUE)

COMPANY NAME	LTP	PRE. CLOSE	CHANGE (Rs)	VALUE (Rs)	CHANGE (%)
IBREALEST	212.60	208.90	3.70	71805.71	1.77
REALINCE	1427.75	1412.35	15.40	64827.38	1.09
LT	1752.80	1750.50	2.30	41868.59	0.13
HDFC	1626.00	1631.50	-5.50	38287.90	-0.34
MARUTI	7279.00	7207.25	71.75	33275.65	1.00



NAME	OPEN	HIGH	LOW	CUR. VALUE	CHANGE	CHANGE (%)
NIKKEI	20192.16	20215.11	20117.79	20138.79	-91.62	-0.45
HANGSENG	25752.27	25846.52	25575.98	25694.58	-148.46	-0.58
TAIWAN	10310.97	10379.82	10274.75	10349.72	25.26	0.24
KOSPI	2358.23	2359.97	2346.19	2357.53	-11.70	-0.50



# DISCLAIMER

The information and views in this report, our website & all the service we provide are believed to be reliable, but we do not accept any responsibility (or liability) for errors of fact or opinion. Users have the right to choose the product/s that suits them the most.

Sincere efforts have been made to present the right investment perspective. The information contained herein is based on analysis and up on sources that we consider reliable.

This material is for personal information and based upon it & takes no responsibility.

The information given herein should be treated as only factor, while making investment decision. The report does not provide individually tailor-made investment advice. Trade India Research Recommends that investors independently evaluate particular investments and strategies, and encourages investors to seek the advice of a financial adviser. Trade India Research shall not be responsible for any transaction conducted based on the information given in this report, which is in violation of rules and regulations of NSE and BSE.

The share price projections shown are not necessarily indicative of future price performance. The information herein, together with all estimates and forecasts, can change without notice. Analyst or any person related to Trade India Research might be holding positions in the stocks recommended. It is understood that anyone who is browsing through the site has done so at his free will and does not read any views expressed as a recommendation for which either the site or its owners or anyone can be held responsible for. Any surfing and reading of the information is the acceptance of this disclaimer.

All Rights Reserved.

Investment in Commodity and equity market has its own risks.

We, however, do not Touch for the accuracy or the completeness thereof. we are not responsible for any loss incurred whatsoever for any financial profits or loss which may arise from the recommendations above. Trade India Research does not purport to be an invitation or an offer to buy or sell any financial instrument. Our Clients (Paid Or Unpaid), Any third party or anyone else have no rights to forward or share our calls or SMS or Report or Any Information Provided by us to/with anyone which is received directly or indirectly by them. If found so then Serious Legal Actions can be taken.

