

UNIT 1 WESTVIEW ESTATES

BEING A PORTION OF SECTION 20, T.6N., R.11E., M.D.M., CITY OF JACKSON, COUNTY OF AMADOR, CALIFORNIA
TOMA & ANDERSON - LICENSED LAND SURVEYORS - JACKSON, CA

FEBRUARY, 1986

SCALE : 1" = 50'

FERRARI
50.00 P.M. - 374

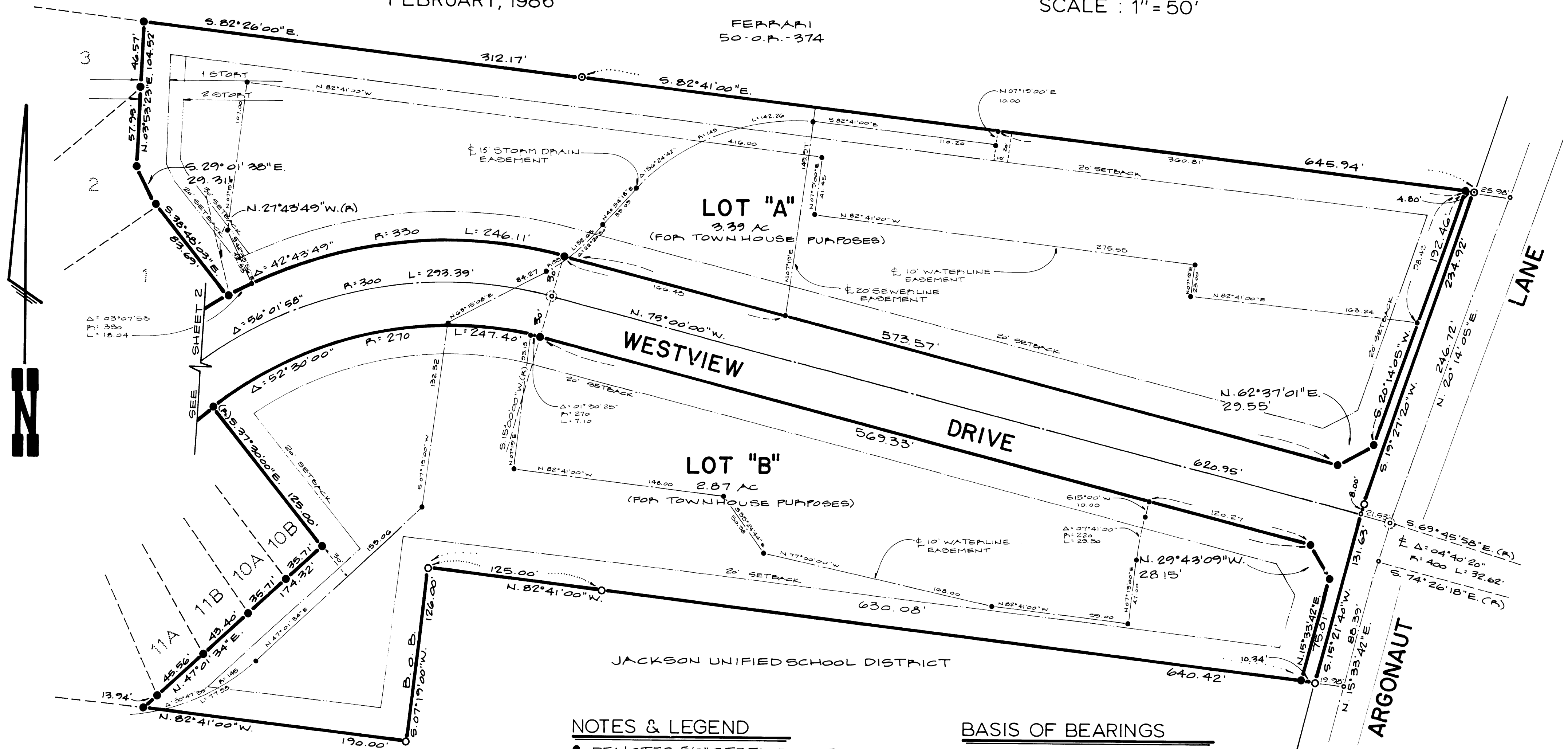

NOTE:
THE LOTS OF THIS SUBDIVISION ARE SUBJECT TO AN ASSESSMENT IN ACCORDANCE WITH THE "LANDSCAPING AND LIGHTING ACT OF 1972", SECTION 22500, CALIFORNIA STREETS AND HIGHWAYS CODE, FOR THE MAINTENANCE OF FACILITIES WITHIN THE PUBLIC STREET RIGHT-OF-WAY.

NOTES & LEGEND

- DENOTES 5/8" STEEL ROD TAGGED L.S. 3570 SET ON THIS SURVEY.
- DENOTES 3/4" STEEL ROD TAGGED L.S. 2902 FOUND ON THIS SURVEY.
- MATHEMATICAL POINT ONLY - NOTHING FOUND OR SET.
- DENOTES 1/2" STEEL ROD TAGGED L.S. 2902 FOUND ON THIS SURVEY.
- DENOTES 5/8" PEG AND SHINER IN PAVEMENT SET ON THIS SURVEY

BASIS OF BEARINGS

BASIS OF BEARINGS AS NOTED PER 22-M-72, BEARING S. 07° 19' 00" W.
FOR BOUNDARY SURVEY, SEE 22-M-72.