

BASIS OF BEARINGS:
THE BEARING OF N-63°59'05"W ON THE CENTERLINE
OF JOHN MUIR ROAD AS SHOWN ON THE MAP OF
MAMMOTH POINT RECORDED IN BOOK 7 PAGES 62 THRU 62 D
INCLUSIVE OF MAPS, RECORDS OF MONO COUNTY, WAS
TAKEN AS THE BASIS OF BEARINGS SHOWN ON THIS MAP.

ENGINEER'S NOTE:
ALL DISTANCES SHOWN IN THE TIMBER RIDGE ESTATES
SUBDIVISIONS HAVE BEEN ADJUSTED BY THE "LEAST SQUARES"
METHOD TO COINCIDE WITH AN EAST-WEST PRORATION NECESSARY
BECAUSE THE MEASURED DISTANCE BETWEEN THE CENTER OF
SECTION AND EAST QUARTER CORNER DOES NOT MATCH RECORD.

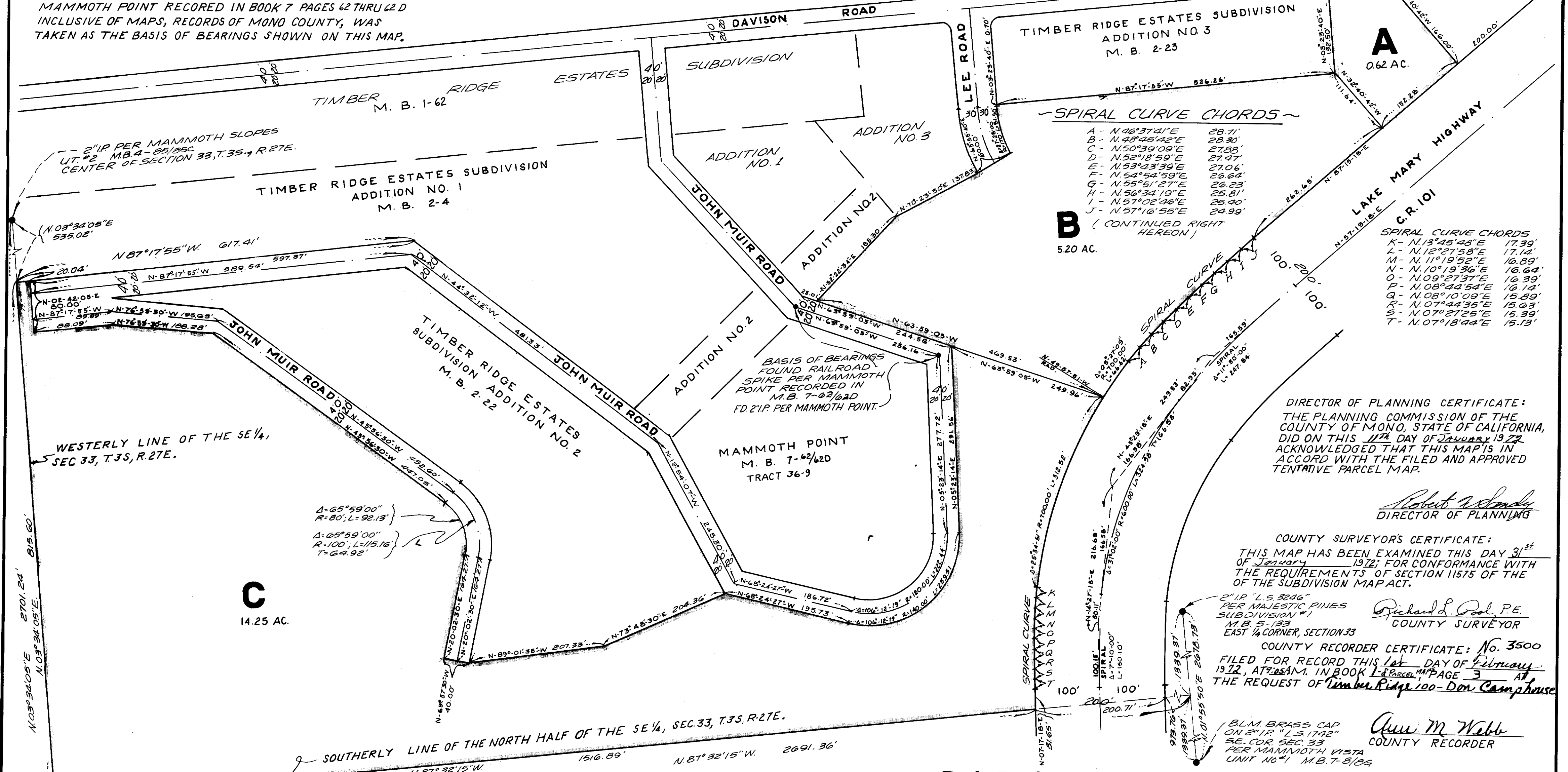

DIRECTOR OF PLANNING CERTIFICATE:
THE PLANNING COMMISSION OF THE
COUNTY OF MONO, STATE OF CALIFORNIA,
DID ON THIS 11th DAY OF JANUARY 1972
ACKNOWLEDGE THAT THIS MAP IS IN
ACCORD WITH THE FILED AND APPROVED
TENTATIVE PARCEL MAP.

Robert A. Sandy
DIRECTOR OF PLANNING

COUNTY SURVEYOR'S CERTIFICATE:
THIS MAP HAS BEEN EXAMINED THIS DAY 31st
OF JANUARY 1972, FOR CONFORMANCE WITH
THE REQUIREMENTS OF SECTION 11575 OF THE
OF THE SUBDIVISION MAP ACT.

Richard L. Pool, P.E.
COUNTY SURVEYOR

COUNTY RECORDER CERTIFICATE: No. 3500
FILED FOR RECORD THIS 1st DAY OF February
1972, AT 10:55 AM. IN BOOK 1-8 PARCEL MAP PAGE 3
AT THE REQUEST OF Timber Ridge 100-Don Camphouse

Ann M. Webb
COUNTY RECORDER

ENGINEER'S CERTIFICATE
THIS MAP WAS PREPARED UNDER MY DIRECTION AND WAS COMPILED FROM
RECORD DATA IN CONFORMANCE WITH THE REQUIREMENTS OF THE SUBDIVISION
MAP ACT AT THE REQUEST OF MR. DONALD CAMPHOUSE,
SECRETARY, TIMBER RIDGE 100 INCORPORATED.
I HEREBY CERTIFY THAT ALL PROVISIONS OF APPLICABLE
STATE LAW AND LOCAL ORDINANCES HAVE BEEN COMPLIED WITH.

Donald Miller
DONALD MILLER
R.C.E. 15360

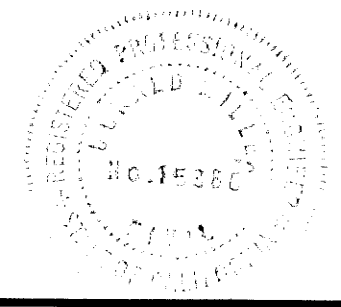

PARCEL MAP NO. 36-13

IN THE COUNTY OF MONO
STATE OF CALIFORNIA

BEING A DIVISION OF THE NORTH HALF OF THE SOUTHEAST QUARTER
OF SECTION 33, T.3S., R.27E., M.D.M..

SCALE: 1" = 100'