

PARCEL 12 (405 M 20)  
STATE OF CALIFORNIA  
#9092976

SET 1" O.D. I.P.  
PLASTIC PLUG, L.S. 4850  
FENCE CORNER  
FENCE INSIDE  
FENCE OUTSIDE

SEARCHED FOR ALL RECORD  
MONUMENTS ON THIS PROPERTY  
AND FOUND ONLY THOSE NOTED

SURVEYOR'S STATEMENT

THIS MAP CORRECTLY REPRESENTS A SURVEY MADE BY ME OR UNDER MY DIRECTION IN  
CONFORMANCE WITH THE REQUIREMENTS OF THE LAND SURVEYOR'S ACT AT THE REQUEST  
OF DAVID CAMERON IN JULY 1994

*David Cameron*

BRUCE D. WOODWORTH P.L.S. 4850  
LICENSE RENEWAL DATE 09-30-96

COUNTY SURVEYOR'S STATEMENT

THIS MAP HAS BEEN EXAMINED IN ACCORDANCE WITH SECTION 8766 OF THE  
LAND SURVEYOR'S ACT THIS 24<sup>TH</sup> DAY OF FEBRUARY 1995.

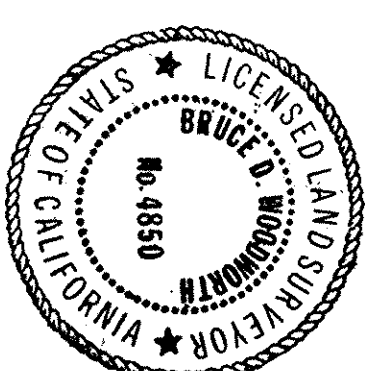

MARTIN D. MARCOTT  
COUNTY SURVEYOR, SANTA CLARA COUNTY  
P.L.S. 4304, LICENSE EXPIRATION DATE 06-30-96

BY: Deputy: *John F. Alwood*  
L.S. 4682 EXP 9-30-95

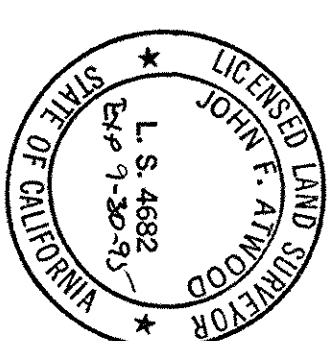

RECORDER'S STATEMENT

FILED THIS 1<sup>ST</sup> DAY OF March, 1995 AT P.M. IN  
BOOK 663 OF MAPS, PAGE 25, AT THE REQUEST OF Bruce  
WOODWORTH

BRENDA DAVIS  
COUNTY RECORDER SANTA CLARA COUNTY, CALIFORNIA

BY: *Deputy: [Signature]*  
DEPUTY COUNTY RECORDER  
SERIAL NO. 12819736 FEE 8- R.A.E. II

THIS MAP IS BEING FILED IN ACCORDANCE WITH SECTION 8762 OF THE LAND  
SURVEYOR'S ACT.

# Record of Survey

OF THOSE LANDS SITUATED IN THE CITY OF  
SAN JOSE AS DESCRIBED IN BOOK N412 OF  
OFFICIAL RECORDS AT PAGES 1141-1144,  
SANTA CLARA COUNTY RECORDS, SANTA CLARA  
COUNTY, CALIFORNIA.

SANTA CLARA COUNTY CITY OF SAN JOSE CALIFORNIA  
SCALE: 1" = 50' NOVEMBER 1994

## Arcturus Land Surveying

Palo Alto & Santa Cruz

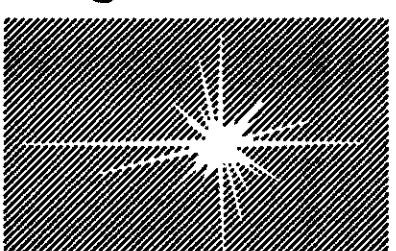

GRID No. 128-42-55' 94266B9 SHEET 1 OF 1

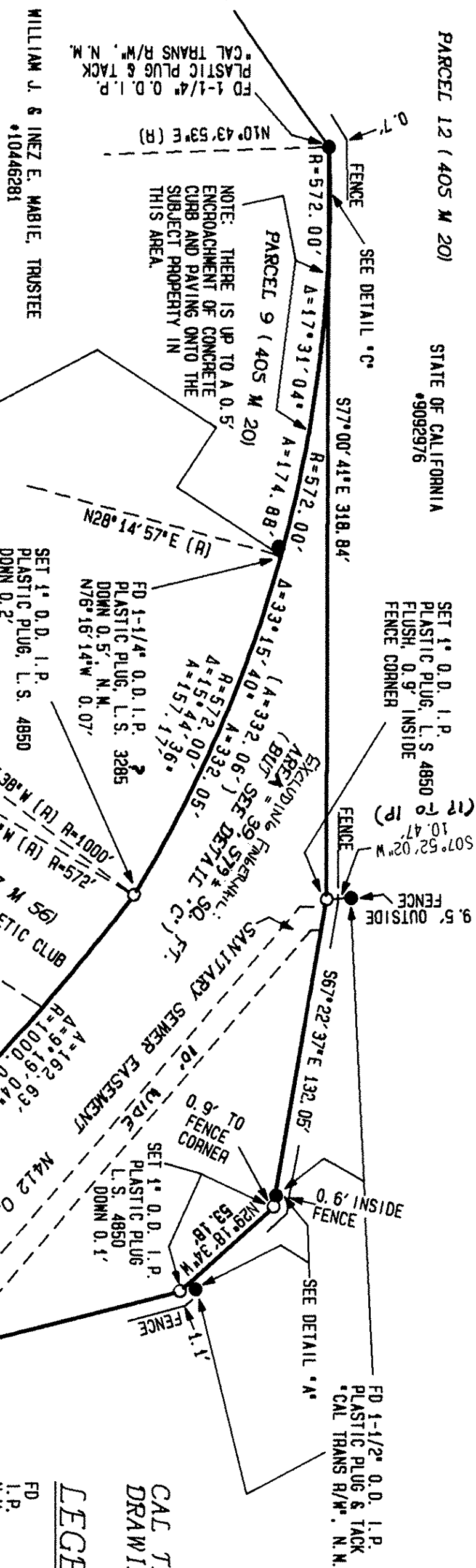

### CAL TRANS APPRAISAL MAP DRAWING NO. A-520.18

#### LEGEND & NOTES

- FOUND  
IRON PIPE  
NO MAP ON RECORD  
OUTSIDE DIAMETER  
CENTER LINE  
PROPERTY LINE  
RIGHT OF WAY
- SET MONUMENT AS INDICATED  
FOUND MONUMENT  
N412 OR 1141, AFTER  
MODIFYING TO GROUND DISTANCES  
THEREOF.
- ALL DISTANCES ARE IN FEET AND DECIMALS  
THEREOF.
- LACK OF RECORD ACCESS TO ANY PUBLIC  
STREET OR HIGHWAY:  
(442 B.R. 1141)

#### BASIS OF BEARINGS

THE BEARING S65°05'10"E OF THE LINE  
BETWEEN TWO MONUMENTS AS CALCULATED FROM  
THAT PARCEL MAP FILED IN BOOK 405 OF  
MAPS AT PAGES 20 AND 21, SANTA CLARA  
COUNTY RECORDS, WAS USED AS THE BASIS OF  
BEARINGS FOR THIS MAP.

#### BASIS OF BEARINGS (CALCULATED)

S65°05'10"E 780.42'

THORNWOOD DRIVE  
(90' WIDE)

SEARCHED FOR RECORD MONUMENTS ON  
THIS CENTERLINE AND FOUND ONLY  
THOSE NOTED.