

This map correctly represents a survey made by me or under my direction in conformance with the requirements of the Land Surveyor's Act at the request of Oliver Johnson, in February, 1990.

William K. Dodge
WILLIAM K. DODGE / L.S. 3184
Expiration Date: June 30, 2000

This map has been examined in accordance with Section 8766 of the Land Surveyors' Act this 18TH day of MAY, 2000

Stanley Townsend
County Surveyor

County of Mendocino, Calif.

Arthur W. Colvin

ARTHUR W. COLVIN,

Deputy County Surveyor, LS 611Z
Expiration Date: March 31, 2002

Filed this 24th day of MAY, 2000 at 1:38 P.M.
in Maps, Drawer 67, Page 51, at the
request of WILLIAM K. DODGE.

Marsha A. Wharff
County Recorder

By Donna Locatelli Deputy

SHEET 1 OF 1

Record of Survey

OF THE LANDS OF
Douglas. Man, Oliver Earl
C

David Mark Johnson

BEING A PORTION OF
COUNTY OF MENDOCINO
STATE OF CALIFORNIA

SCALE 1"=100'
JULY 13, 1995
JOB NO. 6153
DRAFTER 67
PAGE 51
\$8.00

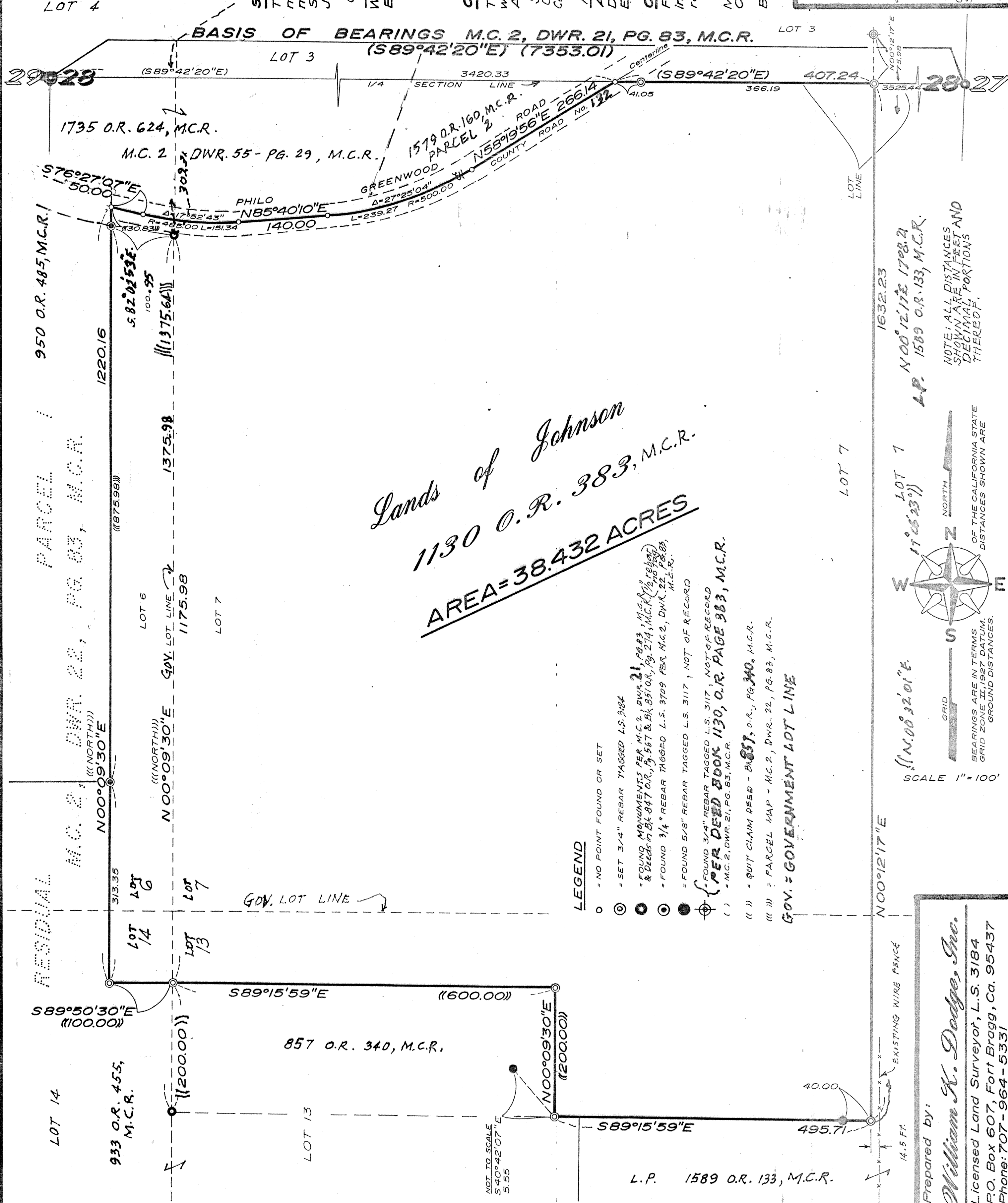

Prepared by:

William K. Dodge, Inc.

Licensed Land Surveyor, L.S. 3184

P.O. Box 607, Fort Bragg, Ca. 95437
Phone: 707-964-5331