

Supplemental Plat of Section 25
 Township No. 5 North Range No. 11 East, Mount Diablo Meridian, California.

Scale: 20 chs = 1 inch.

Accepted G. L. O.
19

3

Sec. 6 Sec. 5 Sec. 4 Sec. 3 Sec. 2 Sec. 1

Sec. 7 Sec. 8 Sec. 9 Sec. 10 Sec. 11 Sec. 12

Sec. 18 Sec. 17 Sec. 14 Sec. 13

Sec. 19 Sec. 20 Sec. 23 Sec. 24

Sec. 30 Sec. 29 Sec. 28 Sec. 27 Sec. 26 Sec. 25

Sec. 31 Sec. 32

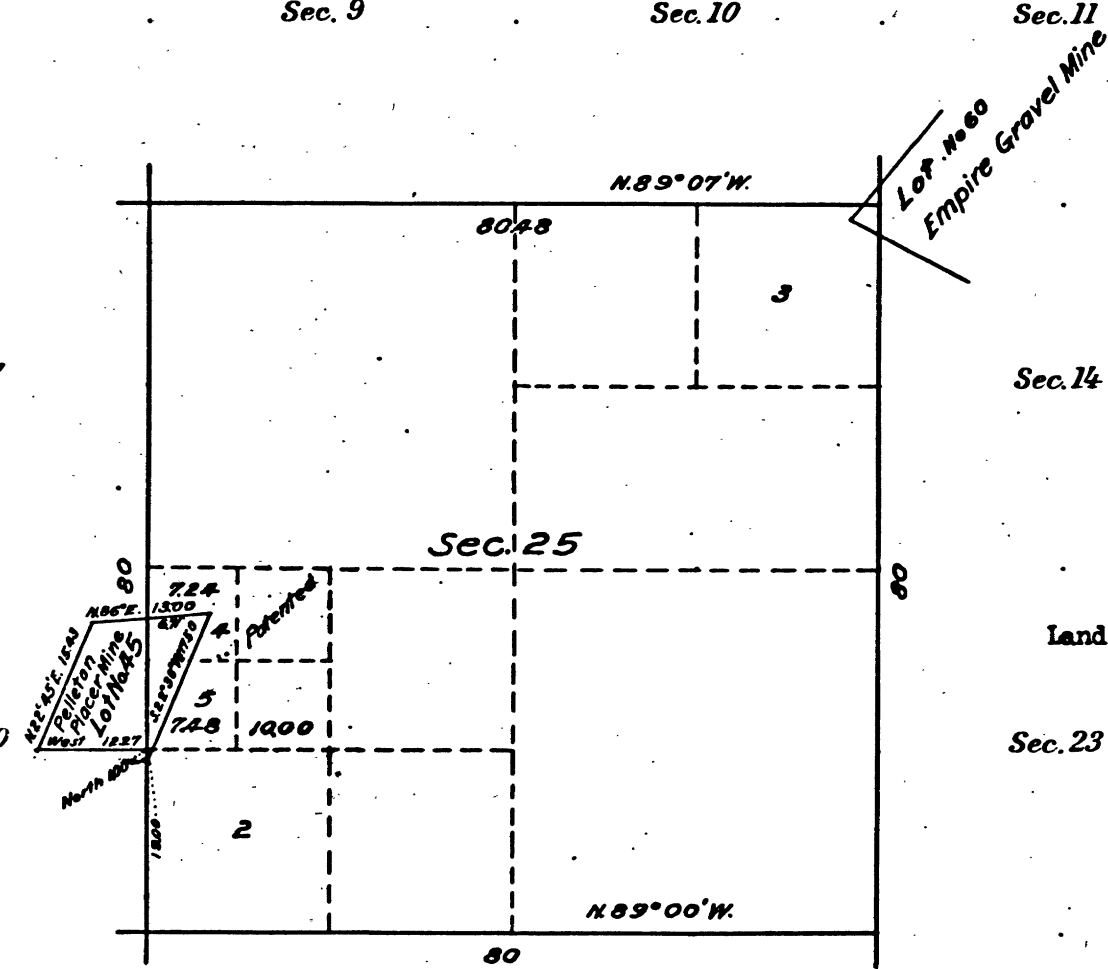

Note: This supplemental plat was authorized by the Commissioner of the General Land Office by letter Sacramento 012484-012485 "E" CGT, dated November 3, 1919.

This supplemental plat, showing the subdivision of lot 1, Section 25, T.5 N. R.11 E., Mount Diablo Meridian, California, plat approved January 18, 1871, and segregation diagram approved October 3, 1876, is made for the purpose of providing a proper legal designation for Sacramento M.E. 012485, embracing, with other lands, the NW $\frac{1}{4}$ NE $\frac{1}{4}$ SW $\frac{1}{4}$ of said section, exclusive of mineral lot 45; and for Sacramento M.E. 012484, which embraces the SE $\frac{1}{4}$ NE $\frac{1}{4}$ SW $\frac{1}{4}$ of said section, and is hereby approved.

U.S. Surveyor General's Office
 San Francisco, California
 November 12, 1919.

Areas in Acres	
Public Land	
Indian Reservation	
Indian Allotments	
Mineral Claims	
Water Surface	
Total Area	

0 10 20 40 80

Scale 40 Chains to an inch

Mean Magnetic Declination

U.S. Surveyor General for California.

The above map of Township No. _____ Range No. _____ of the _____ Meridian _____ is strictly conformable to the field notes of the survey thereof on file in this office, which have been examined and approved

U. S. Surveyor General's Office.

Surveyor General.

41 400

Surveys Designated	By Whom Surveyed	Group		Amount of Surveys			When Surveyed	
		No.	Date	Mts.	chs.	fts.	Begin	Completed

CHAINS

0 20 40 60 80 120

Filed per Letter "B" REGISTER AND RECEIVER RECEIPT
 dated Nov. 25 1919. DATED Dec. 3 1919.

T.5 N. R.11 E., M.D.

BLM 212