

Tract No. 4611
BORELO UNIT NO. 2
245-M-21 & 22



BORELLO WAY

SCALE IN FEET

0 20 40 60 80 100

MUIR DRIVE

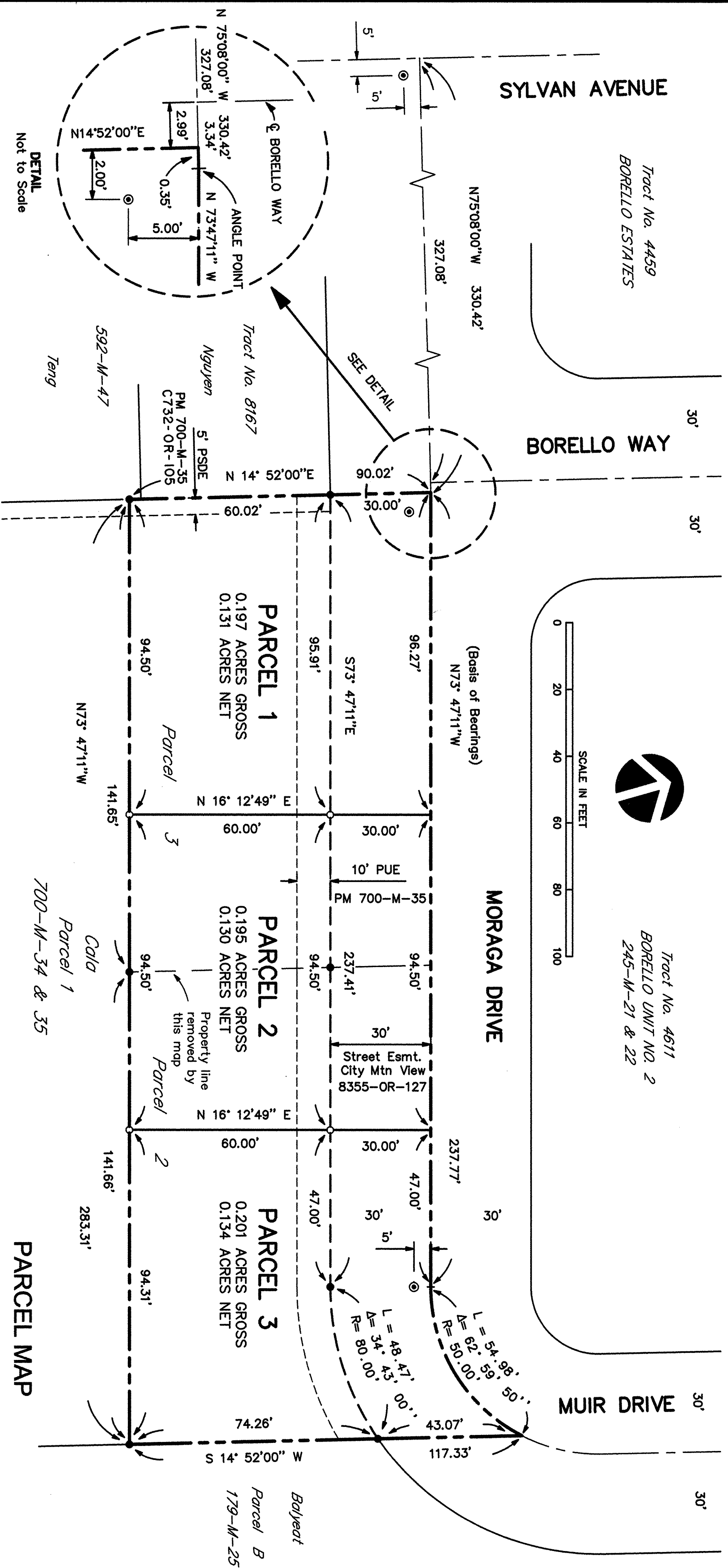

NOTES

- INDICATES FOUND STANDARD CITY MONUMENT
INDICATES FOUND 3/4" IRON PIPE PER PARCEL MAP
700-M-34 & 35 (RCE 30520) OR AS NOTED.
INDICATES SET 3/4" IRON PIPE WITH TAG RCE 305220
DISTINCTIVE BORDER LINE
NEW LOT LINE
EASEMENT LINE
PUBLIC UTILITY EASEMENT
PRIVATE STORM DRAIN EASEMENT

ALL DISTANCES AND DIMENSIONS ARE IN FEET AND DECIMALS THEREOF.

BASIS OF BEARINGS:

THE BEARING N 73° 47' 11" W OF THE CENTERLINE OF MORAGA DRIVE AS SHOWN ON THAT CERTAIN PARCEL MAP FOR CALA PROPERTIES, RECORDED IN BOOK 700 OF MAPS AT PAGES 34 AND 35 IN THE OFFICE OF THE RECORDER OF SANTA CLARA COUNTY, AND AS FOUND MONUMENTED, WAS TAKEN AS BASIS OF BEARINGS FOR THIS MAP.

PARCEL MAP

THREE LOT SUBDIVISION ON MORAGA DRIVE
FOR

CAMINO REAL GROUP, LLC

CONSISTING OF TWO SHEETS

BEING ALL OF PARCELS 2 AND 3 AS SHOWN ON THAT CERTAIN
PARCEL MAP FILED FOR RECORD IN BOOK 700 OF MAPS AT
PAGES 34 AND 35, IN THE OFFICE OF THE RECORDER OF
SANTA CLARA COUNTY, AND LYING ENTIRELY WITHIN THE

CITY OF MOUNTAIN VIEW
SANTA CLARA COUNTY, CALIFORNIA
SEPTEMBER 2001 SCALE 1" = 20'

**ALLIED
ENGINEERING
COMPANY**

**A DIVISION OF
IK-GM CONSULTING
ENGINEERS, INC.**

**CONSULTING
CIVIL ENGINEERS
SURVEYORS AND
LAND PLANNERS**

**3170 WILLIAMS ROAD
SAN JOSE, CA 95117
(408) 241-1960**

DATE _____ FILE _____ BOOK _____ PAGES _____ & _____

Sheet Two of Two