

R E C O R D O F S U R V E Y

A PORTION OF SECTION 26, T10N, R10E, M1D, M.
BEING A PORTION OF LOT 12 OF HIGHLAY VIEW TERRACE SUBDIVISION ~ SUBD. A - B
COUNTY OF EL DORADO, STATE OF CALIFORNIA
MARCH, 1991
SCALE 1"=100'

Surveyor's Engineering

BASIC OF BEARING

THE MERIDIAN OF THIS SURVEY IS IDENTICAL TO THE SOUTH LINE OF LOT 12 OF SUBD. A-B, AND IS TRUE NORTH.

LEGEND

- FOUND MONUMENT AS SHOWN HEREON
- FOUND 34" C.I.P. STAMPED RE 1471, 1713
- FOUND 34" C.I.P. STAMPED L.S. 2093, 1961
- SET BRASS TAG IN PAVEMENT ~ RE 22180
- SET 8" REBAR W/ALUM. CAP ~ RE 22180
- COMPUTATION POINT ~ NO MONUMENTATION

NOTE

THE PURPOSE OF THIS SURVEY IS TO DELINEATE THE BOUNDARY SET FORTH IN DEED 2271-361 O.R.

REFERENCES

SUBD. A-B PM. 4-40
PM. 6-113

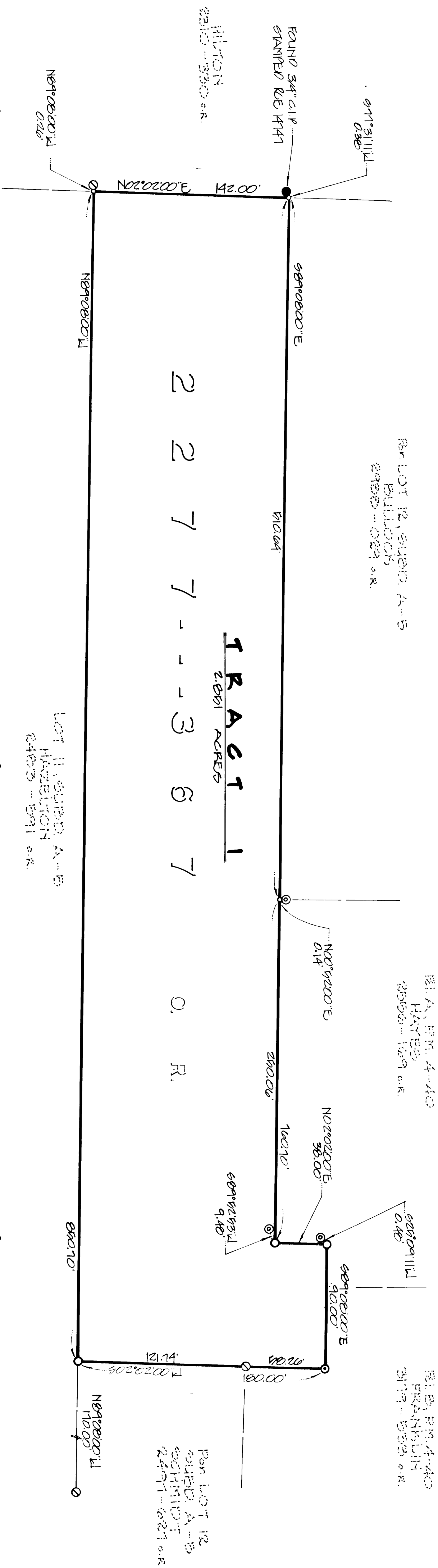

SURVEYOR'S STATEMENT

THIS MAP CORRECTLY REPRESENTS A SURVEY MADE, BY ME OR UNDER MY DIRECTION IN CONFORMANCE WITH THE REQUIREMENTS OF THE LAND SURVEYORS ACT AT THE REQUEST OF MARGARET M. BERTT & DONALD B. BURBANKS IN MARCH, 1991.

DANIEL S. RUSSELL
COUNTY SURVEYOR
REG. EXP. DATE 9-30-93

COUNTY SURVEYOR'S STATEMENT

THIS MAP HAS BEEN EXAMINED IN ACCORDANCE WITH SECTION 12 OF THE LAND SURVEYORS ACT THIS 12 DAY OF AUGUST, 1991

DANIEL S. RUSSELL ~ L.S. 19017
COUNTY SURVEYOR
COUNTY OF EL DORADO
L.S. EXP. DATE
BY *Charles E. Bishop*
REPORT
CHARLES E. BISHOP ~ L.S. 19036

RECORDER'S STATEMENT

FILED THIS 12th DAY OF August, 1991, AT 10:59 A.M. IN BOOK 18 OF RECORD OF SURVEYS AT PAGE 103, AT THE REQUEST OF MARGARET M. BERTT & DONALD B. BURBANKS.
DOCUMENT NO. 44783

L. JEAN BELL
COUNTY RECORDER, CLERK
COUNTY OF EL DORADO
BY *Spina L. Bell*
REPORT