

SURVEYOR'S CERTIFICATE

This map was prepared by me or under my direction in conformance with the requirements of the Land Surveyors Act of the request of Carl A. Holmick Co., Inc. in December, 1968.

Timothy D. Sandis
R.C.E. 15290
TIMOTHY D. SANDIS

COUNTY SURVEYOR'S CERTIFICATE

This map has been examined for conformance with the requirements of the Land Surveyors Act this 8th day of May 1969.

James T. Post County Surveyor
By Deputy *Michael J. Saunders*

RECORDER'S CERTIFICATE

File No. 361468L Fee \$5.00 paid.
Filed this 8th day of May 1969 at 2:35 P.M. in Book 253
of Maps at page 17 at the request of Timothy D. Sandis.
#5.00

By Deputy *Rachel Ullrich*
GEORGE E. FOWLES - COUNTY RECORDER

RECORD OF SURVEY

CONSISTING OF ONE SHEET
BEING A PORTION OF MILPITAS RANCHO
SANTA CLARA COUNTY - CALIFORNIA
MILPITAS - CALIFORNIA

SCALE: 1" = 100' APRIL - 1969



SANDIS AND ASSOCIATES
CONSULTING CIVIL ENGINEERS
812 CASTRO STREET
MOUNTAIN VIEW - CALIFORNIA

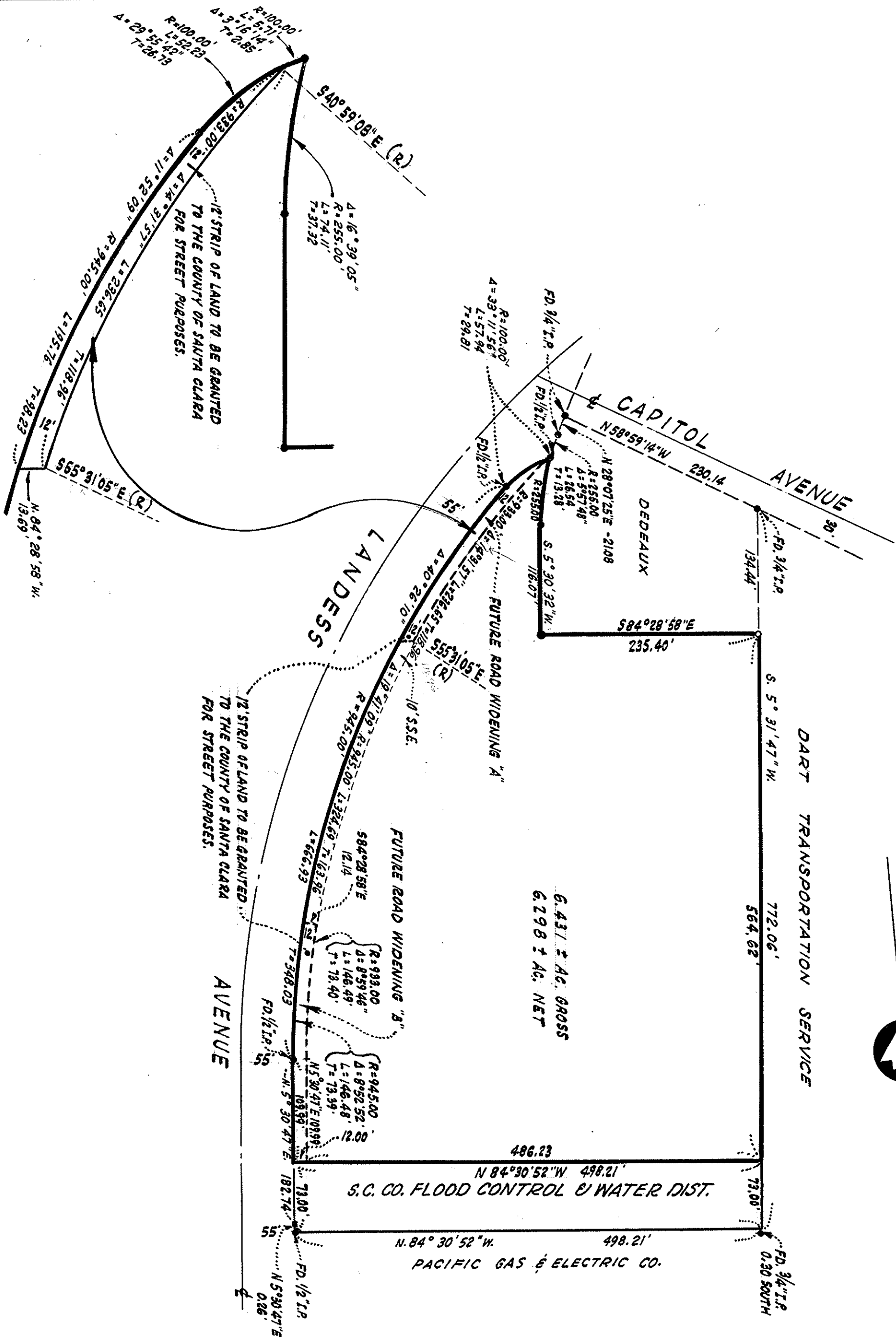

NOTES & LEGEND

All distances and dimensions are shown in feet and decimals thereof.

- Set 3/4" I.P.
- Ed. 3/4" I.P. unless otherwise noted.

BASIS OF BEARINGS

The Basis of Bearings for this survey is the Westerly Line of Parcel "C" (S. 5° 30' 47" W.) as shown on the Record of Survey of a Portion of the Montague Expressway, being a portion of Milpitas Rancho, Santa Clara County, California, filed in Book 191 of Maps, page 53 Santa Clara County Records.