

34/99C

34/99C

STATE OF CALIFORNIA
DOC. NO. 2000-58476
NORTH(R)

TRACT 1
KREMSKI
DOC. NO. 2014-0011591
150,166 ±

MATCH LINE SHEET 3

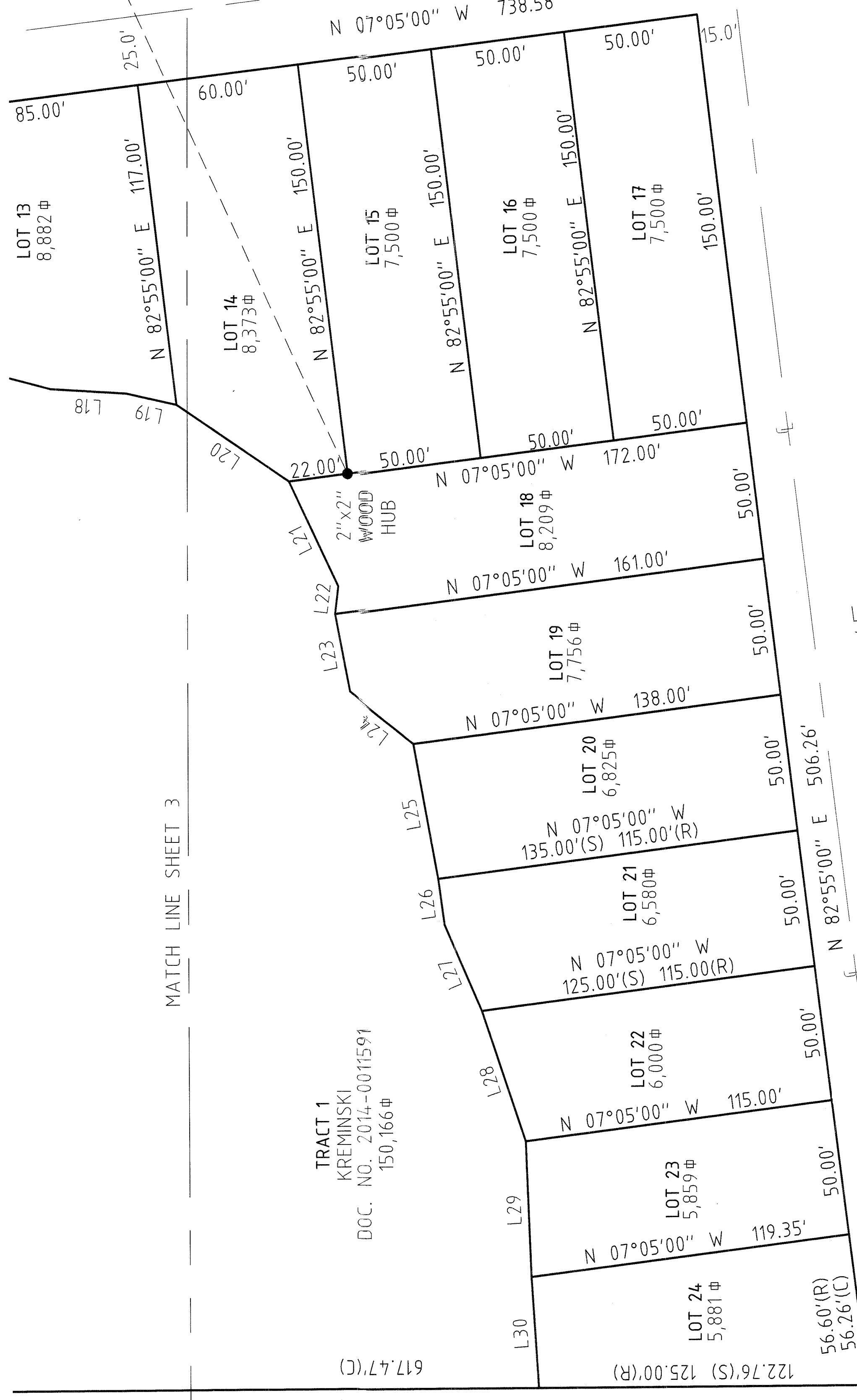

266/49
N 61°45'03\" E
617.47' (C)
N 61°45'03\" E
617.47' (M)
N 61°45'03\" E
617.47' (M)

LINE TABLE

LINE	BEARING	DISTANCE
L1	N 82°55'00\" E	4.98'(C)
L2	N 04°17'47\" W	9.86'
L3	N 18°36'38\" W	21.50'
L4	N 30°55'10\" W	32.42'
L5	N 42°15'18\" W	48.93'
L6	N 58°08'58\" W	34.02'
L7	N 77°36'20\" W	30.16'
L8	N 61°50'54\" W	37.59'
L9	N 49°14'22\" W	66.19'(R) 28.75'
L10	N 69°15'33\" W	57.80'(R) 56.54'
L11	N 65°37'54\" W	6.12'
L12	N 27°00'24\" W	60.08'(R) 53.18'
L13	N 52°20'04\" W	60.08'(R) 71.02'
L14	N 34°45'21\" W	60.08'(R) 56.46'
L15	N 32°27'21\" W	82.25'(R) 66.76'
L16	N 12°08'17\" E	26.14'
L17	N 14°25'02\" E	42.04'
L18	N 03°27'19\" E	89.10'(R) 28.31'
L19	N 12°28'26\" E	50.90'(R) 19.16'
L20	N 33°53'18\" E	50.90'(R) 50.33'
L21	N 64°23'11\" E	42.32'
L22	N 83°09'45\" W	10.18'
L23	N 79°01'59\" E	55.15'(R) 28.77'
L24	N 38°14'47\" E	29.94'
L25	N 79°28'59\" E	55.15'(R) 50.09'
L26	N 82°17'30\" E	50.00'(R) 16.83'
L27	N 66°25'58\" E	34.60'
L28	N 71°36'24\" E	50.00'(R) 50.99'
L29	N 87°53'20\" E	50.00'(R) 50.19'
L30	N 86°21'37\" E	40.68'(R) 41.20'

* COURSES ALONG THE EAST AND SOUTH SIDE OF TRACT 1 ARE SCALED FROM (R)

BASIS OF BEARINGS

THE MERIDIAN OF THIS SURVEY IS IDENTICAL TO THE MERIDIAN OF THE AMENDED MAP OF AL TAHOE, FILED FOR RECORD IN BOOK A OF MAPS AT PAGE 3, EL DORADO COUNTY RECORDS.

LEGEND

- FOUND AS NOTED
- SET 3/4\" IRON PIPE W/PLUG, PLS 4029
- ⊗ SET NAIL AND TAG, PLS 4029
- ⊔ NOTHING FOUND OR SET
- (M) MEASURED
- (C) CALCULATED
- (S) SCALED
- ± SQUARE FEET

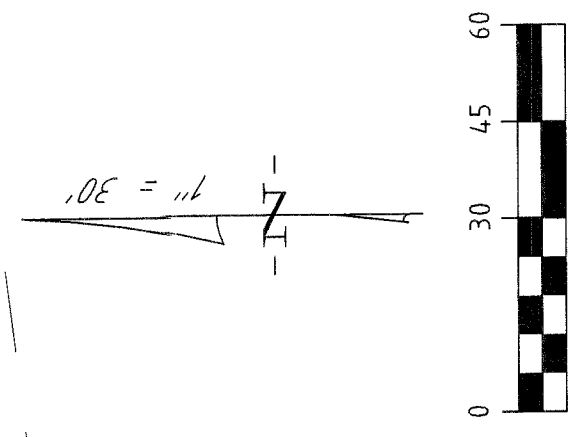

2\" CAPPED IRON PIPE
STAMPED H.L.
T13N R18E SEC 31/32
T12N R18E SEC 4 1927

RECORD OF SURVEY

SECTION 32, T.12N., R.18E., M.D.M.,
BEING BLOCK 49 & A POR. OF GOVT. LOT 4,
AMENDED MAP OF AL TAHOE, A-3

CITY OF SOUTH LAKE TAHOE
COUNTY OF EL DORADO, STATE OF CALIFORNIA

APRIL 2015 SHEET 4 OF 4 SCALE 1\" = 30'

JA TURNER & ASSOCIATES, INC.
LAND SURVEYING
(775) 588-5658
FAX (775) 588-9296

308 DORLA COURT, SUITE 203 - ROUND HILL, NEVADA 89448
P.O. BOX 5067 - STATELINE, NEVADA 89449
JOB NO: 14032

EXISTING A.P.N's: 026-061-03 THRU 026-061-27

34/99C